Heath Center Walking Route, Heath

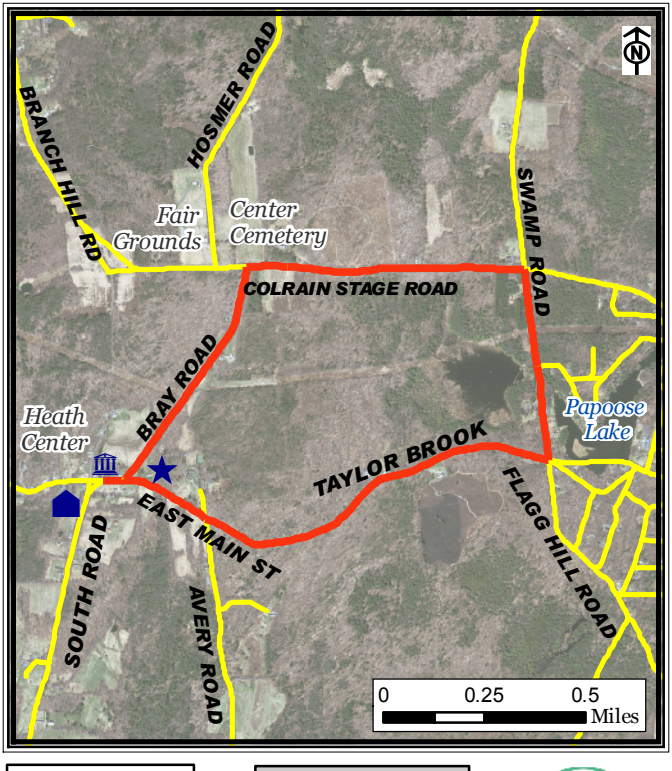

Legend

Heath Route

Roads

WALK Franklin County

WALK Franklin County

Part of a set of 28 walking routes in each town of Franklin County. Created for Walk Franklin County - for the Health of It!

FRANKLIN REGIONAL COUNCIL OF GOVERNMENTS

Heath Center Walking Route, Heath

The **Heath Center Route** is a 3-mile roundtrip route that begins in Heath Center. In order to travel on mostly flat or downhill terrain, it is recommended that one then turn left onto Bray Road and then proceed right on Colrain Stage Road. Turn right onto Swamp Road and right again onto Taylor Brook Road to head back to Heath Center.

Points of Interest:

- The *Heath Town Office*
- The *Community Hall*
- ★ The *Historical Society*

For more information on walking in Franklin County visit: www.walkfranklincounty.org

The Franklin Regional Council of Governments, the cities and towns over whose sidewalks and roads you will travel, and the agencies and groups listed on this map are not responsible for your personal safety and in no manner certify the safety of these routes. These routes are suggested only as more suitable than others for travel. All users assume full responsibility for their own safety. This map includes roads that may be private. Please respect the rights of landowners. This map was prepared under contract 56006 in cooperation with the Massachusetts Department of Transportation and the U.S. Department of Transportation, Federal Highway Administration.