Historic Deerfield Walking Route, Deerfield

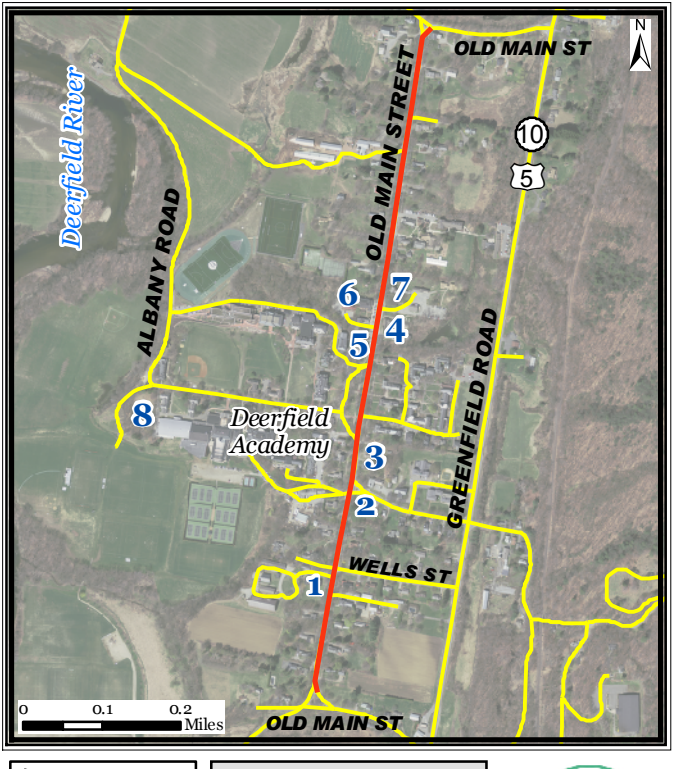

Legend

- Historic Deerfield Route
- Roads

WALK Franklin County

WALK Franklin County

Part of a set of 28 walking routes in each town of Franklin County. Created for Walk Franklin County - for the Health of It!

FRANKLIN REGIONAL COUNCIL OF GOVERNMENTS

Historic Deerfield Walking Route, Deerfield

The **Historic Deerfield Route** is a 1.7-mile roundtrip route through the center of Historic Deerfield. The route passes beautiful historic homes and buildings dating to the 18th century. Guided and self-guided tours are available.

Points of Interest:

1. Dwight House, built in 1754
2. Wells-Thorn House, 1747
3. Frary House / Barnard Tavern, 1795
4. Hall Tavern Visitor Center, 1786
5. Museum Store
6. Deerfield Inn, 1884
7. Stebbins House, 1799
8. Old Burying Ground

For more information on walking in Franklin County visit: www.walkfranklincounty.org

The Franklin Regional Council of Governments, the cities and towns over whose sidewalks and roads you will travel, and the agencies and groups listed on this map are not responsible for your personal safety and in no manner certify the safety of these routes. These routes are suggested only as more suitable than others for travel. All users assume full responsibility for their own safety. This map includes roads that may be private. Please respect the rights of landowners. This map was prepared under contract 56006 in cooperation with the Massachusetts Department of Transportation and the U.S. Department of Transportation, Federal Highway Administration.